ENTIORE R+2

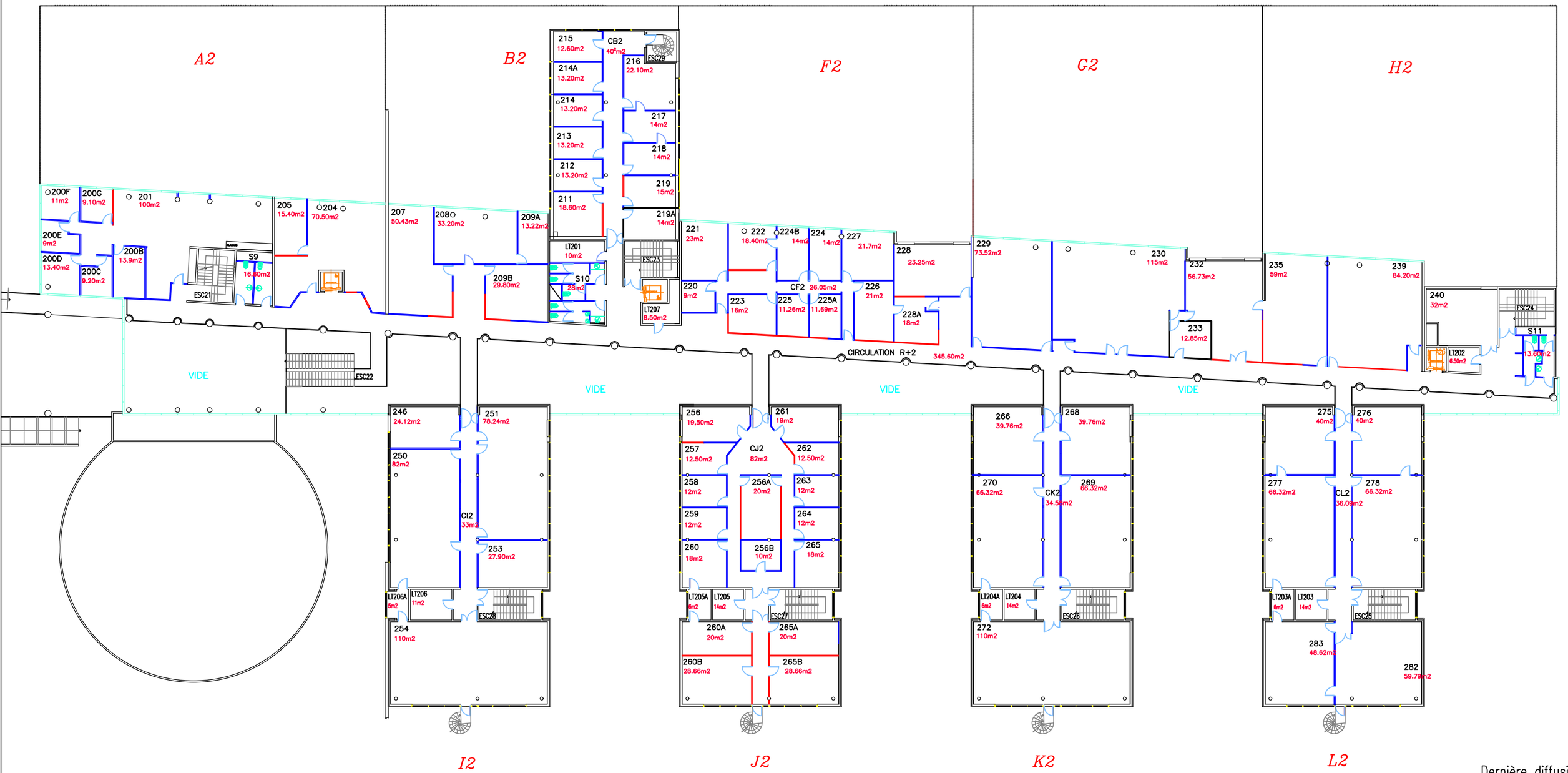

Dernière diffusion
date : 16.07.2019

M.Cipres